

BØNNETIDER, OSLO



مجلس علماء الشيعة في النرويج

SHIA IMAM RÅD I NORGE

Utgitt av:
Tauheed Islamic Centre



BEMERKNINGER / VEILEDNING

1. Denne timetabellen for tilbedelse (Salat) er i følge astronomisk informasjon, tatt fra "ALMANAKK FOR NORGE 2010" samt www.astronomi.no.
2. Det er viktig at det blir tatt hensyn til timeendringene som skjer på siste søndager av måneden mars og oktober altså en times forskjell.
3. I månedene mai - august er ikke Fajr tiden angitt, da tiden ikke er angitt i astronomiske data. Derfor anbefales at Fajr-bønnen utføres ca. 30 minutter før soloppgang pga "ehtiyat=حُتْيَاط".
4. Det går ann å lese Asr-bønnen rett etter Zohr-bønnen, og Isha-bønnen rett etter Maghrib-bønnen, men det er best å lese dem hver for seg (på tiden som står på tabellen).
5. Denne tabellen gjelder også for fasting i Ramadhan og andre fastedager.
6. Hvert år blir timetabellen korrigert etter Oslo bønnetider. Forandring i bønnetidene fra år til år er kun noen få minutter. Det er derfor ikke nødvendig å trykke nytt tabell hvert år. Denne tabellen er gyldig t.o.m. en nytt underretning.
7. Muslimer i andre byer i Norge bør justere bønnetiden etter differanse forhold til Oslo.
8. For videre informasjon, vennligst kontakt oss per post eller internett, www.tauheed.no.

Tauheed Islamic Centre
Postboks 2818 Tøyen
0608 Oslo Norway

post@tauheed.no

JANUAR

Dato	Fajr	Soloppgang	Duhr	Asr	Solnedgang	Maghrib	Isha
1	07:26	09:18	12:22	13:16	15:22	15:42	17:36
2	07:25	09:18	12:23	13:17	15:24	15:44	17:37
3	07:25	09:17	12:23	13:18	15:25	15:45	17:38
4	07:25	09:16	12:24	13:19	15:27	15:47	17:39
5	07:24	09:16	12:24	13:21	15:29	15:49	17:41
6	07:24	09:15	12:25	13:22	15:30	15:50	17:42
7	07:23	09:14	12:25	13:23	15:32	15:52	17:43
8	07:23	09:13	12:25	13:25	15:34	15:54	17:45
9	07:22	09:12	12:26	13:26	15:36	15:56	17:46
10	07:22	09:11	12:26	13:27	15:38	15:58	17:48
11	07:21	09:09	12:27	13:29	15:40	16:00	17:49
12	07:20	09:08	12:27	13:30	15:42	16:02	17:51
13	07:19	09:07	12:27	13:32	15:44	16:04	17:52
14	07:18	09:05	12:28	13:33	15:46	16:06	17:54
15	07:17	09:04	12:28	13:35	15:49	16:09	17:55
16	07:16	09:02	12:29	13:37	15:51	16:11	17:57
17	07:15	09:01	12:29	13:38	15:53	16:13	17:59
18	07:14	08:59	12:29	13:40	15:56	16:16	18:01
19	07:13	08:57	12:30	13:42	15:58	16:18	18:02
20	07:12	08:55	12:30	13:43	16:00	16:20	18:04
21	07:10	08:54	12:30	13:45	16:03	16:23	18:06
22	07:09	08:52	12:30	13:47	16:05	16:25	18:08
23	07:07	08:50	12:31	13:49	16:08	16:28	18:10
24	07:06	08:48	12:31	13:51	16:10	16:30	18:12
25	07:04	08:46	12:31	13:52	16:13	16:33	18:14
26	07:03	08:44	12:31	13:54	16:15	16:35	18:16
27	07:01	08:41	12:32	13:56	16:18	16:38	18:18
28	07:00	08:39	12:32	13:58	16:20	16:40	18:20
29	06:58	08:37	12:32	14:00	16:23	16:43	18:22
30	06:56	08:35	12:32	14:02	16:26	16:46	18:24
31	06:54	08:33	12:32	14:04	16:28	16:48	18:26

FEBRUAR

Dato	Fajr	Soloppgang	Duhr	Asr	Solnedgang	Maghrib	Isha
1	06:53	08:30	12:32	14:06	16:31	16:51	18:28
2	06:51	08:28	12:33	14:08	16:33	16:53	18:30
3	06:49	08:26	12:33	14:09	16:36	16:56	18:32
4	06:47	08:23	12:33	14:11	16:39	16:59	18:35
5	06:45	08:21	12:33	14:13	16:41	17:01	18:37
6	06:43	08:18	12:33	14:15	16:44	17:04	18:39
7	06:41	08:16	12:33	14:17	16:47	17:07	18:41
8	06:38	08:13	12:33	14:19	16:49	17:09	18:43
9	06:36	08:11	12:33	14:21	16:52	17:12	18:46
10	06:34	08:08	12:33	14:23	16:54	17:14	18:48
11	06:32	08:05	12:33	14:25	16:57	17:17	18:50
12	06:30	08:03	12:33	14:27	17:00	17:20	18:52
13	06:27	08:00	12:33	14:29	17:02	17:22	18:55
14	06:25	07:57	12:33	14:31	17:05	17:25	18:57
15	06:22	07:55	12:33	14:33	17:08	17:28	18:59
16	06:20	07:52	12:33	14:35	17:10	17:30	19:01
17	06:18	07:49	12:33	14:36	17:13	17:33	19:04
18	06:15	07:47	12:33	14:38	17:15	17:35	19:06
19	06:13	07:44	12:33	14:40	17:18	17:38	19:08
20	06:10	07:41	12:33	14:42	17:21	17:41	19:11
21	06:07	07:38	12:33	14:44	17:23	17:43	19:13
22	06:05	07:35	12:33	14:46	17:26	17:46	19:16
23	06:02	07:33	12:32	14:48	17:28	17:48	19:18
24	06:00	07:30	12:32	14:50	17:31	17:51	19:20
25	05:57	07:27	12:32	14:51	17:33	17:53	19:23
26	05:54	07:24	12:32	14:53	17:36	17:56	19:25
27	05:51	07:21	12:32	14:55	17:39	17:59	19:28
28	05:49	07:18	12:32	14:57	17:41	18:01	19:30
29	05:46	07:15	12:31	14:58	17:44	18:04	19:31

MARS

Dato	Fajr	Soloppgang	Duhr	Asr	Solnedgang	Maghrib	Isha
1	05:46	07:15	12:31	14:59	17:44	18:04	19:33
2	05:43	07:12	12:31	15:00	17:46	18:06	19:35
3	05:40	07:10	12:31	15:02	17:49	18:09	19:38
4	05:37	07:07	12:31	15:04	17:51	18:11	19:40
5	05:34	07:04	12:30	15:06	17:54	18:14	19:43
6	05:31	07:01	12:30	15:07	17:56	18:16	19:45
7	05:28	06:58	12:30	15:09	17:59	18:19	19:48
8	05:25	06:55	12:30	15:11	18:01	18:21	19:50
9	05:22	06:52	12:29	15:13	18:04	18:24	19:53
10	05:19	06:49	12:29	15:14	18:06	18:26	19:56
11	05:16	06:46	12:29	15:16	18:09	18:29	19:58
12	05:13	06:43	12:29	15:18	18:11	18:31	20:01
13	05:10	06:40	12:28	15:19	18:13	18:33	20:03
14	05:07	06:37	12:28	15:21	18:16	18:36	20:06
15	05:04	06:34	12:28	15:22	18:18	18:38	20:09
16	05:01	06:31	12:28	15:24	18:21	18:41	20:12
17	04:58	06:28	12:27	15:26	18:23	18:43	20:14
18	04:54	06:25	12:27	15:27	18:26	18:46	20:17
19	04:51	06:22	12:27	15:29	18:28	18:48	20:20
20	04:48	06:19	12:26	15:30	18:31	18:51	20:23
21	04:45	06:16	12:26	15:32	18:33	18:53	20:26
22	04:41	06:13	12:26	15:33	18:36	18:56	20:28
23	04:38	06:10	12:25	15:35	18:38	18:58	20:31
24	04:35	06:07	12:25	15:36	18:40	19:00	20:34
25	04:31	06:04	12:25	15:38	18:43	19:03	20:37
26	04:28	06:01	12:25	15:39	18:45	19:05	20:40
27	04:24	05:58	12:24	15:41	18:48	19:08	20:43
28	05:21	06:55	13:24	16:42	19:50	20:10	21:46
29	05:17	06:52	13:24	16:44	19:53	20:13	21:50
30	05:14	06:49	13:23	16:45	19:55	20:15	21:53
31	05:10	06:46	13:23	16:46	19:57	20:17	21:56

* NB! Tiden endres en time fremover den siste søndagen i denne måneden.

APRIL

Dato	Fajr	Soloppgang	Duhr	Asr	Solnedgang	Maghrib	Isha
1	05:07	06:43	13:23	16:48	20:00	20:20	21:59
2	05:03	06:40	13:22	16:49	20:02	20:22	22:02
3	05:00	06:37	13:22	16:51	20:05	20:25	22:06
4	04:56	06:34	13:22	16:52	20:07	20:27	22:09
5	04:52	06:31	13:22	16:53	20:10	20:30	22:13
6	04:49	06:28	13:21	16:55	20:12	20:32	22:16
7	04:45	06:25	13:21	16:56	20:14	20:34	22:20
8	04:41	06:22	13:21	16:57	20:17	20:37	22:23
9	04:37	06:19	13:20	16:59	20:19	20:39	22:27
10	04:34	06:16	13:20	17:00	20:22	20:42	22:31
11	04:30	06:13	13:20	17:01	20:24	20:45	22:34
12	04:26	06:10	13:20	17:02	20:22	20:49	22:38
13	04:22	06:07	13:19	17:04	20:29	20:53	22:42
14	04:18	06:04	13:19	17:05	20:32	20:57	22:46
15	04:14	06:01	13:19	17:06	20:34	20:59	22:51
16	04:10	05:58	13:19	17:07	20:36	21:01	22:55
17	04:06	05:55	13:18	17:09	20:39	21:04	22:59
18	04:02	05:52	13:18	17:10	20:41	21:06	23:04
19	03:58	05:49	13:18	17:11	20:44	21:09	23:09
20	03:53	05:46	13:18	17:12	20:46	21:11	23:14
21	03:49	05:43	13:18	17:13	20:49	21:14	23:18
22	03:45	05:41	13:17	17:14	20:51	21:16	23:19
23	03:40	05:38	13:17	17:16	20:54	21:19	23:20
24	03:36	05:35	13:17	17:17	20:56	21:21	23:21
25	03:31	05:32	13:17	17:18	20:59	21:24	23:22
26	03:26	05:29	13:17	17:19	21:01	21:26	23:23
27	03:22	05:26	13:17	17:20	21:04	21:29	23:24
28	03:17	05:24	13:16	17:21	21:06	21:31	23:25
29	03:12	05:21	13:16	17:22	21:09	21:34	23:26
30	03:07	05:18	13:16	17:23	21:11	21:36	23:27

MAI

Dato	Fajr	Soloppgang	Duhr	Asr	Solnedgang	Maghrib	Isha
1	03:01	05:15	13:16	17:24	21:14	21:39	23:28
2	02:56	05:13	13:16	17:25	21:16	21:41	23:29
3	02:50	05:10	13:16	17:26	21:18	21:43	23:30
4	02:44	05:07	13:16	17:27	21:21	21:46	23:31
5	02:38	05:05	13:16	17:28	21:23	21:48	23:32
6	02:31	05:02	13:16	17:29	21:26	21:51	23:34
7	02:24	05:00	13:15	17:30	21:28	21:53	23:35
8	02:17	04:57	13:15	17:31	21:31	21:56	23:36
9	02:08	04:54	13:15	17:32	21:33	21:58	23:37
10	01:58	04:52	13:15	17:33	21:36	22:01	23:38
11	01:46	04:49	13:15	17:34	21:36	22:01	23:39
12	01:24	04:47	13:15	17:35	21:40	22:05	23:40
13	***	04:45	13:15	17:36	21:43	22:08	23:41
14	***	04:42	13:15	17:37	21:45	22:10	23:42
15	***	04:40	13:15	17:38	21:47	22:12	23:43
16	***	04:38	13:15	17:39	21:50	22:15	23:44
17	***	04:35	13:15	17:40	21:52	22:17	23:45
18	***	04:33	13:15	17:41	21:54	22:19	23:46
19	***	04:31	13:15	17:42	21:57	22:22	23:47
20	***	04:29	13:15	17:42	21:59	22:24	23:48
21	***	04:27	13:16	17:43	22:01	22:26	23:49
22	***	04:25	13:16	17:44	22:03	22:28	23:50
23	***	04:23	13:16	17:45	22:05	22:30	23:51
24	***	04:21	13:16	17:46	22:08	22:33	23:52
25	***	04:19	13:16	17:46	22:10	22:35	23:53
26	***	04:17	13:16	17:47	22:12	22:37	23:54
27	***	04:15	13:16	17:48	22:14	22:39	23:55
28	***	04:13	13:16	17:49	22:16	22:41	23:56
29	***	04:12	13:16	17:49	22:18	22:43	23:57
30	***	04:10	13:17	17:50	22:19	22:44	23:57
31	***	04:08	13:17	17:51	22:21	22:46	23:58

*** Tiden er ikke angitt i astronomiske data, derfor anbefales at Fajr-bønnen utføres ca. 30 minutter før soloppgang pga "ehtiyat=احتياط".

JUNI

Dato	Fajr	Soloppgang	Duhr	Asr	Solnedgang	Maghrib	Isha
1	***	04:07	13:17	17:51	22:23	22:53	23:59
2	***	04:05	13:17	17:52	22:25	22:55	00:00
3	***	04:04	13:17	17:53	22:26	22:56	00:01
4	***	04:03	13:17	17:53	22:28	22:58	00:02
5	***	04:02	13:18	17:54	22:29	22:59	00:02
6	***	04:00	13:18	17:54	22:31	23:01	00:03
7	***	03:59	13:18	17:55	22:32	23:02	00:04
8	***	03:58	13:18	17:55	22:34	23:04	00:04
9	***	03:57	13:18	17:56	22:35	23:05	00:05
10	***	03:57	13:18	17:56	22:36	23:06	00:06
11	***	03:56	13:19	17:57	22:37	23:07	00:06
12	***	03:55	13:19	17:57	22:38	23:08	00:07
13	***	03:55	13:19	17:58	22:39	23:09	00:07
14	***	03:54	13:19	17:58	22:40	23:10	00:08
15	***	03:54	13:20	17:59	22:41	23:11	00:08
16	***	03:53	13:20	17:59	22:41	23:11	00:09
17	***	03:53	13:20	17:59	22:42	23:12	00:09
18	***	03:53	13:20	18:00	22:42	23:12	00:09
19	***	03:53	13:20	18:00	22:43	23:13	00:10
20	***	03:53	13:21	18:00	22:43	23:13	00:10
21	***	03:53	13:21	18:00	22:43	23:13	00:10
22	***	03:53	13:21	18:01	22:44	23:14	00:10
23	***	03:54	13:21	18:01	22:44	23:14	00:11
24	***	03:54	13:21	18:01	22:44	23:14	00:11
25	***	03:55	13:22	18:01	22:43	23:13	00:11
26	***	03:55	13:22	18:01	22:43	23:13	00:11
27	***	03:56	13:22	18:01	22:43	23:13	00:11
28	***	03:57	13:22	18:01	22:42	23:12	00:11
29	***	03:57	13:22	18:01	22:42	23:12	00:11
30	***	03:58	13:23	18:01	22:41	23:11	00:10

*** Tiden er ikke angitt i astronomiske data, derfor anbefales at Fajr-bønnen utføres ca. 30 minutter før soloppgang pga "ehtiyat=حَتِيَاط".

JULI

Dato	Fajr	Soloppgang	Duhr	Asr	Solnedgang	Maghrib	Isha
1	***	03:59	13:23	18:01	22:41	23:11	00:10
2	***	04:00	13:23	18:01	22:40	23:10	00:10
3	***	04:02	13:23	18:01	22:39	23:09	00:10
4	***	04:03	13:23	18:01	22:38	23:08	00:09
5	***	04:04	13:24	18:01	22:39	23:09	00:09
6	***	04:05	13:24	18:01	22:36	23:06	00:09
7	***	04:07	13:24	18:00	22:35	23:05	00:08
8	***	04:08	13:24	18:00	22:34	23:01	00:08
9	***	04:10	13:24	18:00	22:32	22:57	00:07
10	***	04:12	13:24	18:00	22:31	22:56	00:07
11	***	04:13	13:25	17:59	22:30	22:55	00:06
12	***	04:15	13:25	17:59	22:28	22:53	00:06
13	***	04:17	13:25	17:58	22:26	22:51	00:05
14	***	04:19	13:25	17:58	22:25	22:50	00:04
15	***	04:20	13:25	17:57	22:23	22:48	00:04
16	***	04:22	13:25	17:57	22:21	22:46	00:03
17	***	04:24	13:25	17:56	22:20	22:45	00:02
18	***	04:26	13:25	17:56	22:18	22:43	00:01
19	***	04:28	13:25	17:55	22:16	22:41	00:01
20	***	04:30	13:25	17:55	22:14	22:39	00:00
21	***	04:33	13:25	17:54	22:12	22:37	23:59
22	***	04:35	13:25	17:53	22:10	22:35	23:58
23	***	04:37	13:25	17:53	22:08	22:33	23:57
24	***	04:39	13:25	17:52	22:05	22:30	23:56
25	***	04:41	13:25	17:51	22:03	22:28	23:55
26	***	04:43	13:25	17:50	22:01	22:26	23:54
27	***	04:46	13:25	17:49	21:59	22:24	23:53
28	***	04:48	13:25	17:49	21:56	22:21	23:52
29	***	04:50	13:25	17:48	21:54	22:19	23:51
30	***	04:53	13:25	17:47	21:52	22:17	23:50
31	***	04:55	13:25	17:46	21:49	22:14	23:49

*** Tiden er ikke angitt i astronomiske data, derfor anbefales at Fajr-bønnen utføres ca. 30 minutter før soloppgang pga "ehtiyat=احتياط".

AUGUST

Dato	Fajr	Soloppgang	Duhr	Asr	Solnedgang	Maghrib	Isha
1	***	04:57	13:25	17:45	21:47	22:12	23:48
2	01:53	05:00	13:25	17:44	21:44	22:09	23:47
3	02:06	05:02	13:25	17:43	21:42	22:07	23:46
4	02:16	05:04	13:25	17:42	21:39	22:04	23:44
5	02:25	05:07	13:25	17:40	21:37	22:02	23:43
6	02:33	05:09	13:25	17:39	21:34	21:59	23:42
7	02:39	05:11	13:25	17:38	21:31	21:56	23:41
8	02:46	05:14	13:25	17:37	21:29	21:54	23:40
9	02:52	05:16	13:24	17:36	21:26	21:51	23:38
10	02:58	05:19	13:24	17:34	21:23	21:48	23:37
11	03:03	05:21	13:24	17:33	21:21	21:46	23:36
12	03:08	05:23	13:24	17:32	21:18	21:43	23:35
13	03:13	05:26	13:24	17:30	21:15	21:40	23:33
14	03:18	05:28	13:24	17:29	21:13	21:38	23:32
15	03:23	05:31	13:23	17:28	21:10	21:35	23:31
16	03:27	05:33	13:23	17:26	21:07	21:32	23:29
17	03:32	05:35	13:23	17:25	21:04	21:29	23:28
18	03:36	05:38	13:23	17:23	21:01	21:26	23:27
19	03:40	05:40	13:22	17:22	20:58	21:23	23:25
20	03:44	05:43	13:22	17:20	20:56	21:21	23:24
21	03:48	05:45	13:22	17:19	20:53	21:18	23:22
22	03:52	05:47	13:22	17:17	20:50	21:15	23:18
23	03:56	05:50	13:21	17:15	20:42	21:07	23:13
24	04:00	05:52	13:21	17:14	20:44	21:09	23:08
25	04:03	05:55	13:21	17:12	20:41	21:06	23:03
26	04:07	05:57	13:21	17:10	20:38	21:03	22:58
27	04:11	05:59	13:20	17:09	20:35	21:00	22:53
28	04:14	06:02	13:20	17:07	20:32	20:57	22:48
29	04:18	06:04	13:20	17:05	20:29	20:54	22:44
30	04:21	06:06	13:19	17:03	20:26	20:51	22:39
31	04:24	06:09	13:19	17:02	20:23	20:48	22:35

*** Tiden er ikke angitt i astronomiske data, derfor anbefales at Fajr-bønnen utføres ca. 30 minutter før soloppgang pga "ehtiyat=احتياط".

SEPTEMBER

Dato	Fajr	Soloppgang	Duhr	Asr	Solnedgang	Maghrib	Isha
1	04:28	06:11	13:19	17:00	20:20	20:45	22:31
2	04:31	06:13	13:19	16:58	20:17	20:42	22:26
3	04:34	06:16	13:18	16:56	20:14	20:39	22:22
4	04:37	06:18	13:18	16:54	20:11	20:36	22:18
5	04:40	06:21	13:18	16:52	20:08	20:33	22:14
6	04:43	06:23	13:17	16:50	20:05	20:30	22:10
7	04:46	06:25	13:17	16:48	20:02	20:27	22:06
8	04:49	06:28	13:16	16:46	19:59	20:24	22:02
9	04:52	06:30	13:16	16:45	19:56	20:21	21:58
10	04:55	06:32	13:16	16:43	19:53	20:18	21:54
11	04:58	06:35	13:15	16:41	19:50	20:15	21:50
12	05:01	06:37	13:15	16:39	19:47	20:12	21:46
13	05:04	06:39	13:15	16:36	19:44	20:09	21:42
14	05:07	06:42	13:14	16:34	19:41	20:06	21:39
15	05:10	06:44	13:14	16:32	19:38	20:03	21:35
16	05:12	06:46	13:14	16:30	19:35	19:59	21:31
17	05:15	06:49	13:13	16:28	19:32	19:54	21:28
18	05:18	06:51	13:13	16:26	19:29	19:49	21:24
19	05:20	06:53	13:13	16:24	19:26	19:46	21:20
20	05:23	06:56	13:12	16:22	19:23	19:43	21:17
21	05:26	06:58	13:12	16:20	19:20	19:40	21:13
22	05:28	07:00	13:12	16:18	19:17	19:37	21:10
23	05:31	07:03	13:11	16:15	19:14	19:34	21:06
24	05:34	07:05	13:11	16:13	19:11	19:31	21:03
25	05:36	07:07	13:10	16:11	19:08	19:28	21:00
26	05:39	07:10	13:10	16:09	19:05	19:25	20:56
27	05:41	07:12	13:10	16:07	19:02	19:22	20:53
28	05:44	07:14	13:09	16:05	18:59	19:19	20:50
29	05:46	07:17	13:09	16:02	18:56	19:16	20:46
30	05:49	07:19	13:09	16:00	18:53	19:13	20:43

OKTOBER

Dato	Fajr	Soloppgang	Duhr	Asr	Solnedgang	Maghrib	Isha
1	05:51	07:21	13:08	15:58	18:50	19:10	20:40
2	05:54	07:24	13:08	15:56	18:47	19:07	20:37
3	05:56	07:26	13:08	15:54	18:44	19:04	20:34
4	05:59	07:29	13:08	15:51	18:41	19:01	20:30
5	06:01	07:31	13:07	15:49	18:38	18:58	20:27
6	06:04	07:33	13:07	15:47	18:35	18:55	20:24
7	06:06	07:36	13:07	15:45	18:32	18:52	20:21
8	06:08	07:38	13:06	15:42	18:29	18:49	20:18
9	06:11	07:41	13:06	15:40	18:26	18:46	20:15
10	06:13	07:43	13:06	15:38	18:23	18:43	20:12
11	06:16	07:45	13:06	15:36	18:20	18:40	20:09
12	06:18	07:48	13:05	15:34	18:17	18:37	20:06
13	06:20	07:50	13:05	15:31	18:14	18:34	20:04
14	06:23	07:53	13:05	15:29	18:11	18:31	20:01
15	06:25	07:55	13:05	15:27	18:08	18:28	19:58
16	06:27	07:58	13:04	15:25	18:05	18:25	19:55
17	06:30	08:00	13:04	15:23	18:03	18:23	19:52
18	06:32	08:03	13:04	15:20	18:00	18:20	19:50
19	06:34	08:05	13:04	15:18	17:57	18:17	19:47
20	06:37	08:08	13:04	15:16	17:54	18:14	19:44
21	06:39	08:10	13:04	15:14	17:51	18:11	19:42
22	06:41	08:13	13:03	15:12	17:48	18:08	19:39
23	06:43	08:15	13:03	15:10	17:46	18:06	19:37
24	06:46	08:18	13:03	15:08	17:43	18:03	19:34
25	06:48	08:20	13:03	15:06	17:40	18:00	19:32
26	06:50	08:23	12:03	15:04	17:37	17:57	19:29
27	06:52	08:25	12:03	15:02	17:35	17:55	19:27
28	06:55	08:28	12:03	15:00	17:32	17:52	19:24
29	06:57	08:30	12:03	14:58	17:29	17:49	19:22
30	06:59	08:33	12:03	14:56	17:27	17:47	19:20
31	06:01	07:35	12:03	14:54	16:24	16:44	19:17

* NB! Tiden endres en time tilbake den siste søndagen i denne måneden.

NOVEMBER

Dato	Fajr	Soloppgang	Duhr	Asr	Solnedgang	Maghrib	Isha
1	06:04	07:38	12:03	13:52	16:21	16:41	18:15
2	06:06	07:40	12:03	13:50	16:19	16:39	18:13
3	06:08	07:43	12:03	13:48	16:16	16:36	18:11
4	06:10	07:46	12:03	13:46	16:14	16:34	18:09
5	06:12	07:48	12:03	13:44	16:11	16:31	18:07
6	06:14	07:51	12:03	13:42	16:09	16:29	18:05
7	06:16	07:53	12:03	13:41	16:06	16:26	18:03
8	06:19	07:56	12:03	13:39	16:04	16:24	18:01
9	06:21	07:58	12:03	13:37	16:02	16:22	17:59
10	06:23	08:01	12:03	13:35	15:59	16:19	17:57
11	06:25	08:03	12:03	13:34	15:57	16:17	17:55
12	06:27	08:06	12:03	13:32	15:55	16:15	17:53
13	06:29	08:08	12:03	13:31	15:52	16:12	17:52
14	06:31	08:11	12:03	13:29	15:50	16:10	17:50
15	06:33	08:14	12:04	13:28	15:48	16:08	17:48
16	06:35	08:16	12:04	13:26	15:46	16:06	17:47
17	06:37	08:18	12:04	13:25	15:44	16:04	17:45
18	06:39	08:21	12:04	13:23	15:42	16:02	17:44
19	06:41	08:23	12:04	13:22	15:40	16:00	17:42
20	06:43	08:26	12:05	13:21	15:38	15:58	17:41
21	06:45	08:28	12:05	13:20	15:36	15:56	17:40
22	06:46	08:31	12:05	13:18	15:34	15:54	17:38
23	06:48	08:33	12:05	13:17	15:32	15:52	17:37
24	06:50	08:35	12:06	13:16	15:31	15:51	17:36
25	06:52	08:38	12:06	13:15	15:29	15:49	17:35
26	06:54	08:40	12:06	13:14	15:27	15:47	17:34
27	06:55	08:42	12:07	13:13	15:26	15:46	17:33
28	06:57	08:44	12:07	13:12	15:24	15:44	17:32
29	06:59	08:46	12:07	13:11	15:23	15:43	17:31
30	07:00	08:48	12:08	13:11	15:21	15:41	17:30

DESEMBER

Dato	Fajr	Soloppgang	Duhr	Asr	Solnedgang	Maghrib	Isha
1	07:02	08:50	12:08	13:10	15:20	15:40	17:29
2	07:03	08:52	12:09	13:09	15:19	15:39	17:29
3	07:05	08:54	12:09	13:09	15:18	15:38	17:28
4	07:06	08:56	12:09	13:08	15:17	15:37	17:28
5	07:08	08:58	12:10	13:07	15:16	15:36	17:27
6	07:09	09:00	12:10	13:07	15:15	15:35	17:27
7	07:10	09:02	12:11	13:07	15:14	15:34	17:26
8	07:12	09:03	12:11	13:06	15:13	15:33	17:26
9	07:13	09:05	12:11	13:06	15:13	15:33	17:25
10	07:14	09:06	12:12	13:06	15:12	15:32	17:25
11	07:15	09:08	12:12	13:06	15:11	15:31	17:25
12	07:16	09:09	12:13	13:06	15:11	15:31	17:25
13	07:17	09:10	12:13	13:06	15:11	15:31	17:25
14	07:18	09:12	12:14	13:06	15:11	15:31	17:25
15	07:19	09:13	12:14	13:06	15:10	15:30	17:25
16	07:20	09:14	12:15	13:06	15:10	15:30	17:25
17	07:21	09:15	12:15	13:06	15:10	15:30	17:25
18	07:22	09:16	12:16	13:06	15:10	15:30	17:26
19	07:22	09:16	12:16	13:07	15:11	15:31	17:26
20	07:23	09:17	12:17	13:07	15:11	15:31	17:26
21	07:23	09:18	12:17	13:07	15:11	15:31	17:27
22	07:24	09:18	12:18	13:08	15:12	15:32	17:27
23	07:24	09:19	12:18	13:08	15:13	15:33	17:28
24	07:25	09:19	12:19	13:09	15:13	15:33	17:29
25	07:25	09:19	12:19	13:10	15:14	15:34	17:29
26	07:25	09:19	12:20	13:10	15:15	15:35	17:30
27	07:26	09:19	12:20	13:11	15:16	15:36	17:31
28	07:26	09:19	12:21	13:12	15:17	15:37	17:32
29	07:26	09:19	12:21	13:13	15:18	15:38	17:32
30	07:26	09:19	12:22	13:14	15:19	15:39	17:33
31	07:26	09:19	12:22	13:15	15:21	15:41	17:34

MOSKÉPROSJEKT PÅ HAUKETO (TAUHEED ISLAMIC CENTRE)

Tauheed Islamic Centre er en av de største religiøse organisasjonene for shiamuslimer i Norge. Den har mer enn 700 medlemmer fra land som Pakistan, India, Afghanistan, Irak, Iran, Libanon, Norge, osv. Det arrangeres aktiviteter som felles bønn, spesielt fredagsbønn, duas på kveldene, barneskole i helgene, samt dars-e-Quran og dars for kvinner og ungdommer en gang i året.

For å optimalisere målene og visjonene våre har Imamia Trust kjøpt en tomt (2000 kvm) på Hauketo, Oslo. Den norske regjeringen har gitt tillatelse til Imamia Trust til å bygge et islamsk senter (moské & skole, madrassa etc.) i Oslo. Denne tomten ble kjøpt i 2000. Byggingen av dette prosjektet skal starte i nærmeste tid.

For å fullføre dette prosjektet trenger vi om lag 12 millioner norske kroner. Din støtte er viktig for prosjektet. Vær med og hjelp! Hvert eneste bidrag vil være viktig for mosképrosjektet. For mer informasjon rundt betaling se siste side.

Du kan også bidra til prosjektet på følgende måter:

- Bidra økonomisk til dette mosképrosjektet (se siste side).
- Være hovedmedlem av Imamia Trust å donere 100 000 norske kroner.
- Kjøp en Musalla (et bønnested) ved å donere 5 000 kroner.
- Å ta ansvar for en del av prosjektet.

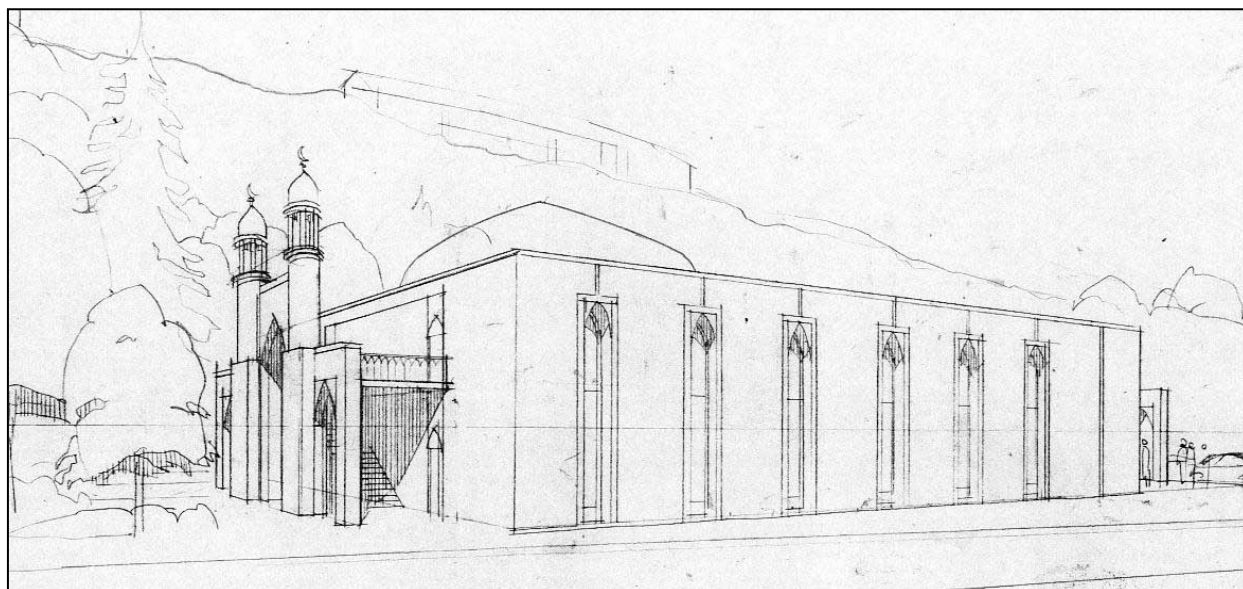

HVORDAN STØTTE MOSKÉPROSJEKTET PÅ HAUKETO?

Imamia Trust har kjøpt tomt på Hauketo for bygging av en ny moské (se forrige side). Vi er avhengig av din støtte. Send oss Khoms/Støtte via;

1. Kontant betaling

Du kan betale kontant til en ansvarlig person i Imamia Trust. Vi har også tillatelse til å ta i mot Khoms. Vennligst kontakt oss.

2. Betaling via terminal

Du kan når som helst komme til våre lokaler og betale via bankterminal.

3. Via nettbank / Innlandsbetaling

Imamia Trust har konto i Dnb NOR og hvis du ønsker å betale for moskébyggeprosjektet over nettbank, bruk følgende informasjon:

Imamia Trust, Kontonr. 1644 03 12180
Adresse: Olaves Hvervens 11, 1266 Oslo

4. AvtaleGiro

AvtaleGiro er for deg som ønsker å betale et fast beløp trukket fra din konto hver måned, kvartal eller terminvis. Betaler du med AvtaleGiro, vil banken din automatisk overføre et avtalt beløp til Imamia Trust. Du bestemmer selv forfallsdato, og kan avslutte når som helst. Last ned skjema på www.tauheed.no eller kontakt oss.

5. Betaling fra utlandet

Har du familie / venner i utlandet som ønsker å bidra, kan følgende opplysninger benyttes ved betaling:

Imamia Trust
Adresse: Olaves Hvervens 11, 1266 Oslo
Bank: DnB NOR, Oslo
BIC/Swift: DNBANOKKXXX
IBAN NR (Bankkonto for internasjonal betaling): NO43 1644 0312 180

Din støtte er viktig for prosjektet. Vær med og hjelp! Hvert eneste bidrag vil være viktig for mosképrosjektet. For mer informasjon rundt betaling, vennligst ta kontakt med oss.